

No.	Description	Date



4 BUILDINGS 1 & 13 RIGHT SIDE ELEVATION
(BUILDINGS 15 & 18 OPPOSITE HAND)
SCALE: 1/8" = 1'-0" (REFER TO FRONT ELEVATION FOR TYPICAL NOTES)



2 BUILDINGS 1 & 13 REAR ELEVATION
(BUILDINGS 15 & 18 OPPOSITE HAND)
SCALE: 1/8" = 1'-0" (REFER TO FRONT ELEVATION FOR TYPICAL NOTES)



3 BUILDINGS 1 & 13 LEFT SIDE ELEVATION
(BUILDINGS 15 & 18 OPPOSITE HAND)
SCALE: 1/8" = 1'-0" (REFER TO FRONT ELEVATION FOR TYPICAL NOTES)



1 BUILDINGS 1 & 13 FRONT ELEVATION
(BUILDINGS 15 & 18 OPPOSITE HAND)
SCALE: 1/8" = 1'-0"

GENERAL ELEVATION NOTES

- BUILDINGS 1 THRU 9 SHALL HAVE SINGLE HUNG AND FIXED VINYL WINDOWS.
- BUILDING 10 SHALL HAVE OPERABLE AND FIXED ALUMINUM WINDOWS.
- BUILDINGS 1 THRU 9 EXTERIOR DOORS SHALL BE INSULATED HOLLOW METAL DOORS AND FRAMES.
- BUILDING 10 EXTERIOR DOORS SHALL BE INSULATED ALUMINUM DOORS AND FRAMES (STOREFRONT).
- ALL EAVES, RAKE, AND FASCIAS SHALL BE FIBER CEMENT.
- BUILDINGS 1 THRU 9 SHALL HAVE 5" WIDE PRE-FINISHED ALUMINUM "BOX" GUTTERS WITH 3"x4" PRE-FINISHED ALUMINUM DOWNSPOUTS.
- BUILDING 10 SHALL HAVE INTERNAL ROOF LEADERS.
- BUILDINGS 4, 8, 9, & 10 SHALL HAVE 60 MIL. WHITE TPO ROOF MEMBRANE WITH 1/2" (MIN.) SLOPE.
- ALL PARAPETS SHALL HAVE PRE-FINISHED METAL COPING.

ELEVATION LEGEND

NOTE: THE FOLLOWING APPLY TO ELEVATIONS THROUGHOUT THIS SET OF DRAWINGS. NOT ALL MAY APPLY TO THIS SHEET.

- | | |
|--|-------------------------------|
| | BRICK VENEER |
| | CALCIUM SILICATE VENEER |
| | FIBER CEMENT LAP SIDING |
| | FIBER CEMENT WALL PANEL |
| | FIBER CEMENT BOARD AND BATTEN |
| | COMPOSITION ROOF SHINGLES |
| | STANDING SEAM METAL ROOF |

GENERAL PARTNER ENTITY:
BEECHER 3, LLC
DEVELOPER: BEECHER 3, LLC
C/O MCCORMACK
BARON SALAZAR, INC.

BEECHER TERRACE
PHASE IV

LOUISVILLE, KY

BUILDINGS 2,3,4,7,8,10,11 & 17
ELEVATIONS

JOB NO.	1942
DATE	05-08-2020
DRAWN	RNC
CHECKED	-

COPYRIGHT © 2020
SHERMAN CARTER BARNHART
ARCHITECTS, PLLC

REVISIONS

No.	Description	Date

SHEET

A2.2

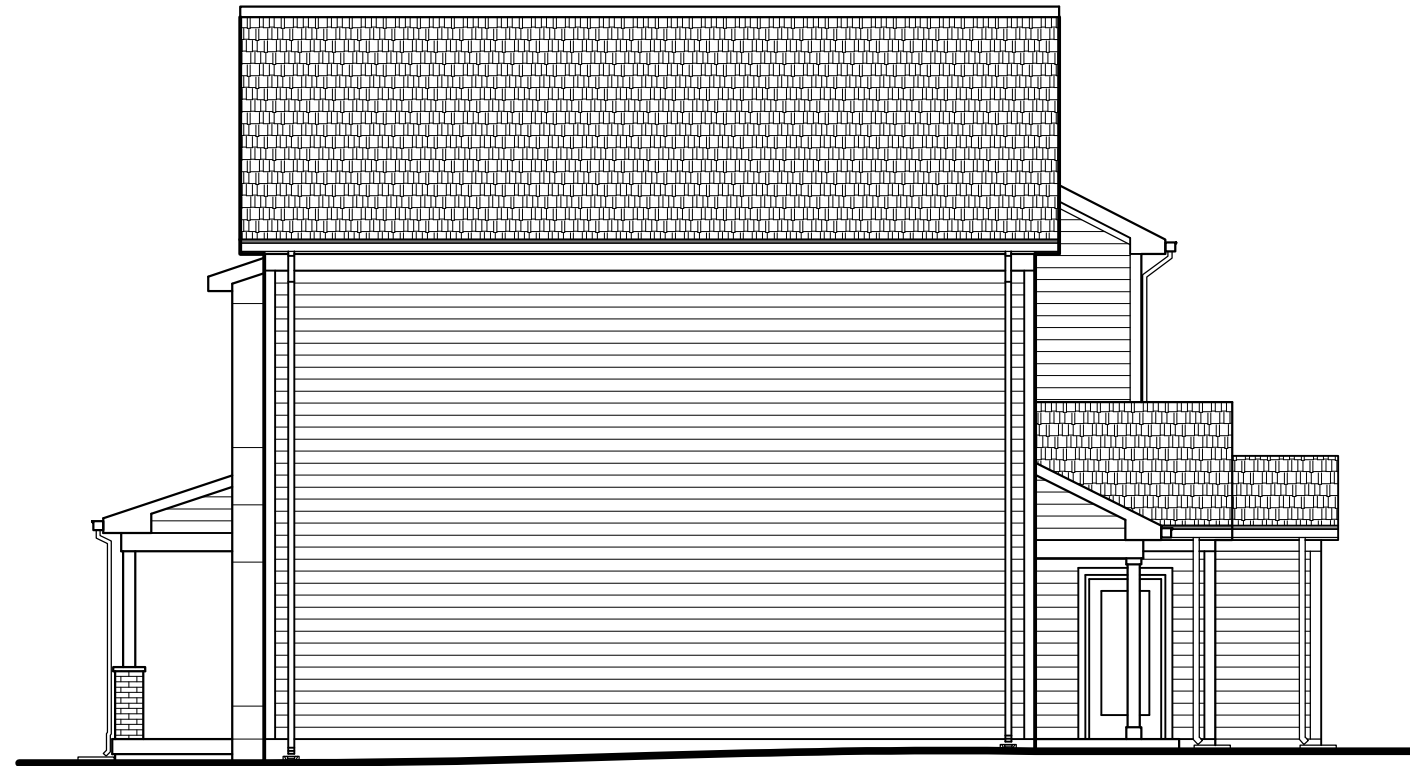

4 BUILDINGS 2,3,4,7,8,10,11 & 17
RIGHT SIDE ELEVATION
SCALE: 1/8" = 1'-0"



2 BUILDINGS 2,3,4,7,8,10,11 & 17
REAR ELEVATION
SCALE: 1/8" = 1'-0"

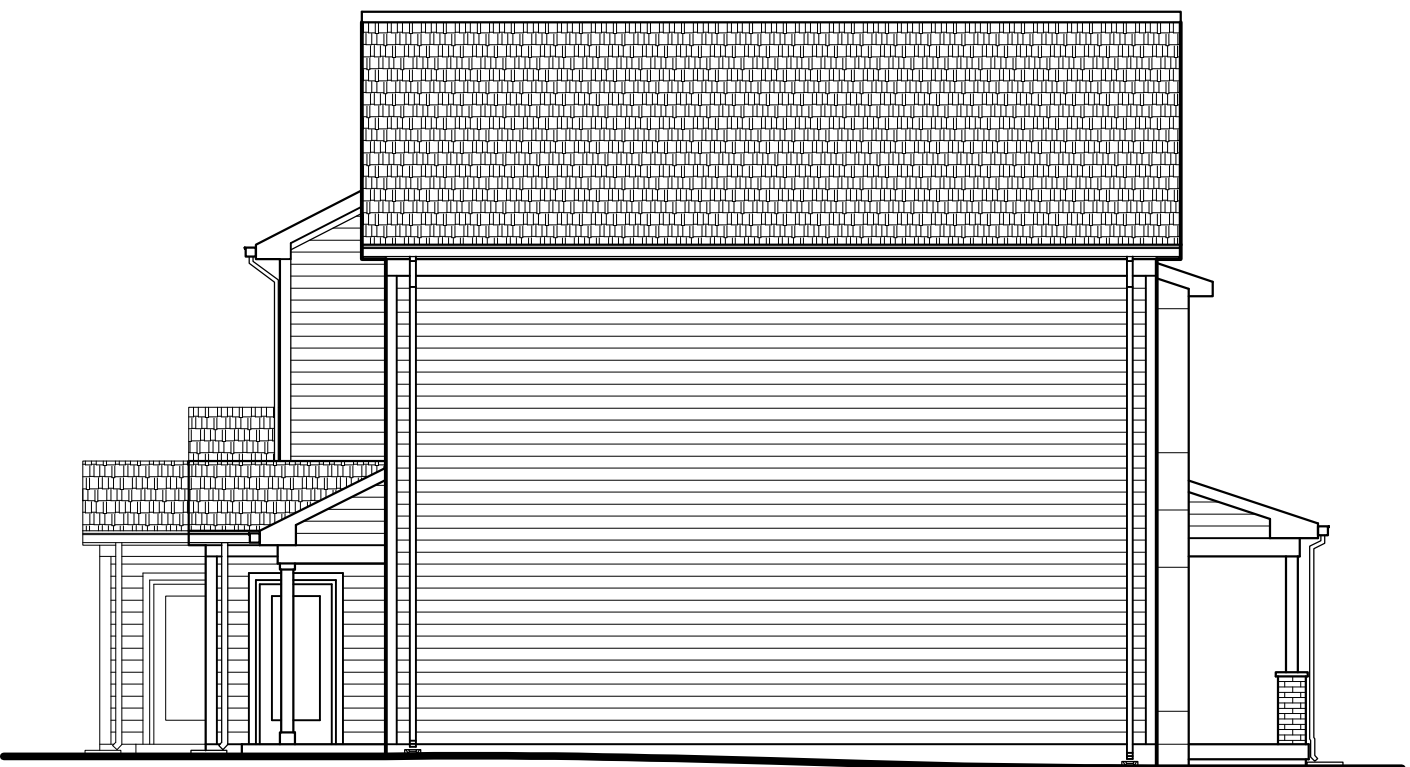

3 BUILDINGS 2,3,4,7,8,10,11 & 17
LEFT SIDE ELEVATION
SCALE: 1/8" = 1'-0"



1 BUILDINGS 2,3,4,7,8,10,11 & 17
FRONT ELEVATION
SCALE: 1/8" = 1'-0"

GENERAL ELEVATION NOTES

- BUILDINGS 1 THRU 9 SHALL HAVE SINGLE HUNG AND FIXED VINYL WINDOWS.
- BUILDING 10 SHALL HAVE OPERABLE AND FIXED ALUMINUM WINDOWS.
- BUILDINGS 1 THRU 9 EXTERIOR DOORS SHALL BE INSULATED HOLLOW METAL DOORS AND FRAMES.
- BUILDING 10 EXTERIOR DOORS SHALL BE INSULATED ALUMINUM DOORS AND FRAMES (STOREFRONT).
- ALL EAVES , RAKE, AND FASCIAS SHALL BE FIBER CEMENT.
- BUILDINGS 1 THRU 9 SHALL HAVE 5" WIDE PRE-FINISHED ALUMINUM "BOX" GUTTERS WITH 3"x4" PRE-FINISHED ALUMINUM DOWNSPOUTS.
- BUILDING 10 SHALL HAVE INTERNAL ROOF LEADERS.
- BUILDINGS 4, 8, 9 & 10 SHALL HAVE 60 MIL. WHITE TPO ROOF MEMBRANE WITH 1/2" (MIN.) SLOPE.
- ALL PARAPETS SHALL HAVE PRE-FINISHED METAL COPING.

ELEVATION LEGEND

NOTE: THE FOLLOWING APPLY TO ELEVATIONS THROUGHOUT THIS SET OF DRAWINGS. NOT ALL MAY APPLY TO THIS SHEET.

	BRICK VENEER
	CALCIUM SILICATE VENEER
	FIBER CEMENT LAP SIDING
	FIBER CEMENT WALL PANEL
	FIBER CEMENT BOARD AND BATTEN
	COMPOSITION ROOF SHINGLES
	STANDING SEAM METAL ROOF



4 BUILDINGS 5 & 14
RIGHT SIDE ELEVATION
SCALE: 1/8" = 1'-0" (REFER TO FRONT ELEVATION FOR TYPICAL NOTES)



2 BUILDINGS 5 & 14
REAR ELEVATION
SCALE: 1/8" = 1'-0" (REFER TO FRONT ELEVATION FOR TYPICAL NOTES)

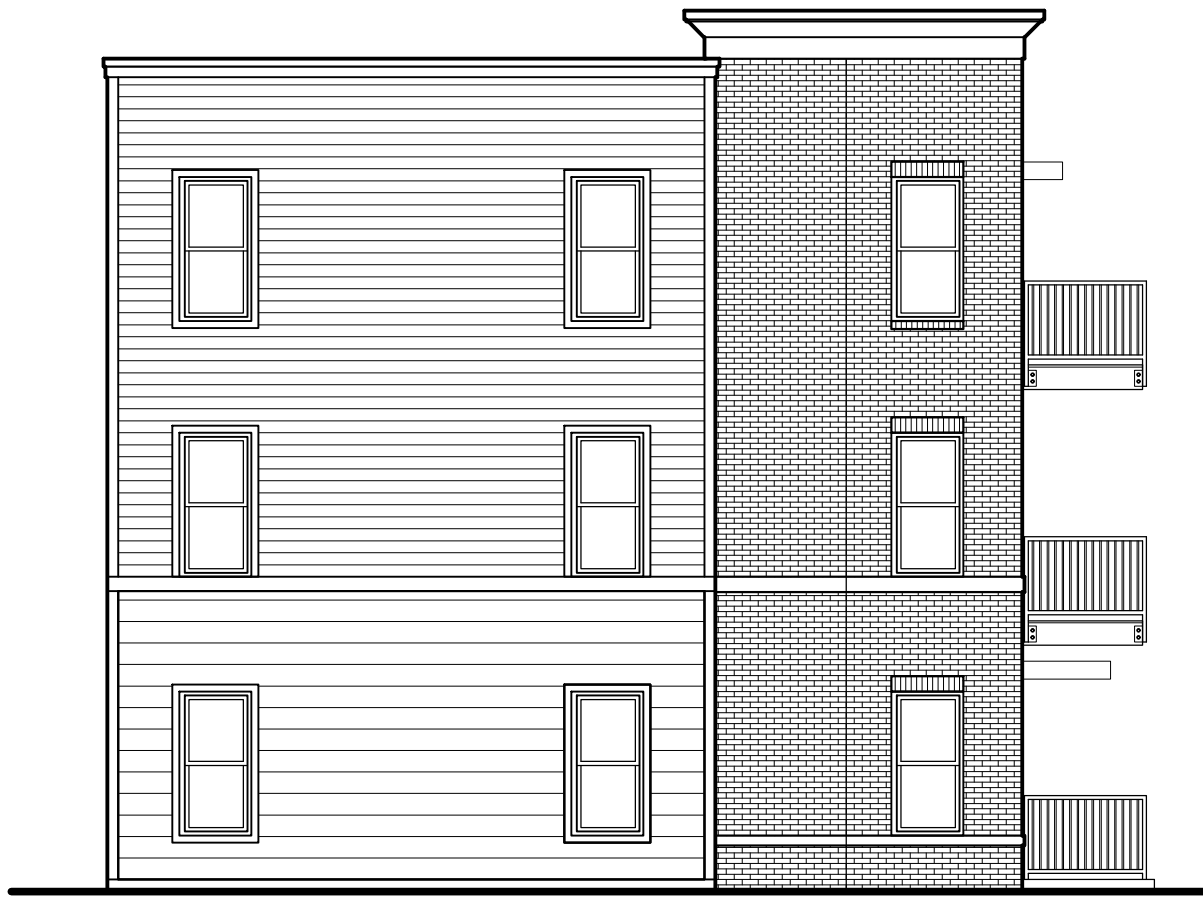

3 BUILDINGS 5 & 14
LEFT SIDE ELEVATION
SCALE: 1/8" = 1'-0" (REFER TO FRONT ELEVATION FOR TYPICAL NOTES)



1 BUILDINGS 5 & 14
FRONT ELEVATION
SCALE: 1/8" = 1'-0"

GENERAL ELEVATION NOTES

- BUILDINGS 1 THRU 9 SHALL HAVE SINGLE HUNG AND FIXED VINYL WINDOWS.
- BUILDING 10 SHALL HAVE OPERABLE AND FIXED ALUMINUM WINDOWS.
- BUILDINGS 1 THRU 9 EXTERIOR DOORS SHALL BE INSULATED HOLLOW METAL DOORS AND FRAMES.
- BUILDING 10 EXTERIOR DOORS SHALL BE INSULATED ALUMINUM DOORS AND FRAMES (STOREFRONT).
- ALL EAVES, RAKE, AND FASCIAS SHALL BE FIBER CEMENT.
- BUILDINGS 1 THRU 9 SHALL HAVE 5" WIDE PRE-FINISHED ALUMINUM "BOX" GUTTERS WITH 3"x4" PRE-FINISHED ALUMINUM DOWNSPOUTS.
- BUILDING 10 SHALL HAVE INTERNAL ROOF LEADERS.
- BUILDINGS 4, 8, 9, & 10 SHALL HAVE 60 MIL. WHITE TPO ROOF MEMBRANE WITH 1/2" (MIN.) SLOPE.
- ALL PARAPETS SHALL HAVE PRE-FINISHED METAL COPING.

ELEVATION LEGEND

NOTE: THE FOLLOWING APPLY TO ELEVATIONS THROUGHOUT THIS SET OF DRAWINGS. NOT ALL MAY APPLY TO THIS SHEET.

- | | |
|--|-------------------------------|
| | BRICK VENEER |
| | CALCIUM SILICATE VENEER |
| | FIBER CEMENT LAP SIDING |
| | FIBER CEMENT WALL PANEL |
| | FIBER CEMENT BOARD AND BATTEN |
| | COMPOSITION ROOF SHINGLES |
| | STANDING SEAM METAL ROOF |

REVISIONS

No.	Description	Date

JOB NO.	1942
DATE	05-08-2020
DRAWN	RNC
CHECKED	-

COPYRIGHT © 2020
SHERMAN CARTER BARNHART
ARCHITECTS, PLLC

REVISIONS		
No.	Description	Date



4 BUILDINGS 6 & 9 RIGHT SIDE ELEVATION
SCALE: 1/8" = 1'-0"



2 BUILDINGS 6 & 9 - REAR ELEVATION
SCALE: 1/8" = 1'-0"



3 BUILDINGS 6 & 9 - LEFT SIDE ELEVATION
SCALE: 1/8" = 1'-0"



1 BUILDINGS 6 & 9 - FRONT ELEVATION
SCALE: 1/8" = 1'-0"

GENERAL ELEVATION NOTES

- BUILDINGS 1 THRU 9 SHALL HAVE SINGLE HUNG AND FIXED VINYL WINDOWS.
- BUILDING 10 SHALL HAVE OPERABLE AND FIXED ALUMINUM WINDOWS.
- BUILDINGS 1 THRU 9 EXTERIOR DOORS SHALL BE INSULATED HOLLOW METAL DOORS AND FRAMES.
- BUILDING 10 EXTERIOR DOORS SHALL BE INSULATED ALUMINUM DOORS AND FRAMES (STOREFRONT).
- ALL EAVES, RAKE, AND FASCIAS SHALL BE FIBER CEMENT.
- BUILDINGS 1 THRU 9 SHALL HAVE 5" WIDE PRE-FINISHED ALUMINUM "BOX" GUTTERS WITH 3"x4" PRE-FINISHED ALUMINUM DOWNSPOUTS.
- BUILDING 10 SHALL HAVE INTERNAL ROOF LEADERS.
- BUILDINGS 4, 8, 9, & 10 SHALL HAVE 60 MIL. WHITE TPO ROOF MEMBRANE WITH 1/2" (MIN.) SLOPE.
- ALL PARAPETS SHALL HAVE PRE-FINISHED METAL COPING.

ELEVATION LEGEND

NOTE: THE FOLLOWING APPLY TO ELEVATIONS THROUGHOUT THIS SET OF DRAWINGS. NOT ALL MAY APPLY TO THIS SHEET.

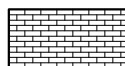

BRICK VENEER

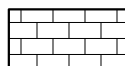

CALCIUM SILICATE VENEER

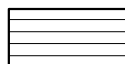

FIBER CEMENT LAP SIDING

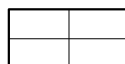

FIBER CEMENT WALL PANEL



FIBER CEMENT BOARD AND BATTEN



COMPOSITION ROOF SHINGLES

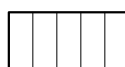

STANDING SEAM METAL ROOF



4 BUILDING 16 - RIGHT ELEVATION
(BUILDING 12 OPPOSITE HAND)
SCALE: 1/8" = 1'-0"



2 BUILDING 16 - REAR ELEVATION
(BUILDING 12 OPPOSITE HAND)
SCALE: 1/8" = 1'-0"



3 BUILDING 16 - LEFT ELEVATION
(BUILDING 12 OPPOSITE HAND)
SCALE: 1/8" = 1'-0"



1 BUILDING 16 - FRONT ELEVATION
(BUILDING 12 OPPOSITE HAND)
SCALE: 1/8" = 1'-0"

GENERAL ELEVATION NOTES

- BUILDINGS 1 THRU 9 SHALL HAVE SINGLE HUNG AND FIXED VINYL WINDOWS.
- BUILDING 10 SHALL HAVE OPERABLE AND FIXED ALUMINUM WINDOWS.
- BUILDINGS 1 THRU 9 EXTERIOR DOORS SHALL BE INSULATED HOLLOW METAL DOORS AND FRAMES.
- BUILDING 10 EXTERIOR DOORS SHALL BE INSULATED ALUMINUM DOORS AND FRAMES (STOREFRONT).
- ALL EAVES, RAKE, AND FASCIAS SHALL BE FIBER CEMENT.
- BUILDINGS 1 THRU 9 SHALL HAVE 5" WIDE PRE-FINISHED ALUMINUM "BOX" GUTTERS WITH 3"x4" PRE-FINISHED ALUMINUM DOWNSPOUTS.
- BUILDING 10 SHALL HAVE INTERNAL ROOF LEADERS.
- BUILDINGS 4, 8, 9, & 10 SHALL HAVE 60 MIL. WHITE TPO ROOF MEMBRANE WITH 1/2:12 (MIN.) SLOPE.
- ALL PARAPETS SHALL HAVE PRE-FINISHED METAL COPING.

ELEVATION LEGEND

NOTE: THE FOLLOWING APPLY TO ELEVATIONS THROUGHOUT THIS SET OF DRAWINGS. NOT ALL MAY APPLY TO THIS SHEET.

	BRICK VENEER
	CALCIUM SILICATE VENEER
	FIBER CEMENT LAP SIDING
	FIBER CEMENT WALL PANEL
	FIBER CEMENT BOARD AND BATTEN
	COMPOSITION ROOF SHINGLES
	STANDING SEAM METAL ROOF

JOB NO.	1942
DATE	05-08-2020
DRAWN	RNC
CHECKED	-

COPYRIGHT © 2020
SHERMAN CARTER BARNHART
ARCHITECTS, PLLC

REVISIONS

No.	Description	Date

SHEET

A5.2